

Residence Features:

- ✓ Air Conditioning
- ✓ Washer/Dryer in Unit
- ✓ Dishwasher
- ✓ Disposal
- ✓ Dining Room & Lofts in some Units
- ✓ Window Coverings
- ✓ Spacious Closets
- ✓ Balcony or Patio
- ✓ Handicap Adaptable in certain Units
- ✓ Water/Sewer/Trash, Lawn Care, Snow Removal Included
- ✓ Professional, Caring Management featuring 24/7 Emergency Maintenance
- ✓ Conditional Acceptance of Pets



For additional information please call:
(717) 626-RENT

Email:

becky@newportcommons.com



NEWPORT COMMONS

600 Creekside Lane, Lititz, PA 17543



Ph: 717-626-7368 Fax: 717-626-3009
www.newportcommons.com



A PERFECT PLACE TO
CALL HOME

OFFERING 1, 2 AND 3
BEDROOM APARTMENTS
&
2, 3 BEDROOM
TOWNHOMES

600 Creekside Lane
Lititz, PA 17543
Ph: 717-626-7368 Fax: 717-626-3009
www.newportcommons.com

Newport Commons is located in beautiful Lititz, Pennsylvania. It was designed and built to embrace all the benefits of this historic community.

Newport Commons is a newly constructed property situated on 42 expansive acres surrounded by Lancaster County farmland. It is also conveniently located near retail shops and restaurants which offer everything that today's residents demand.



For additional information please call:
(717) 626-RENT

Email:
becky@newportcommons.com

Floor Plans 1 Bedroom Barrington

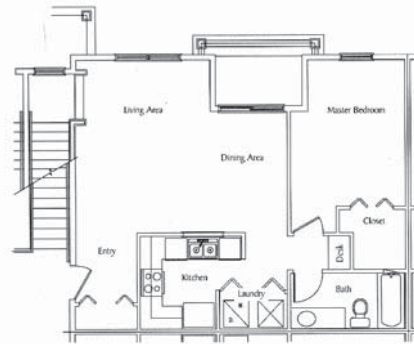

2 Bedroom Deerfield

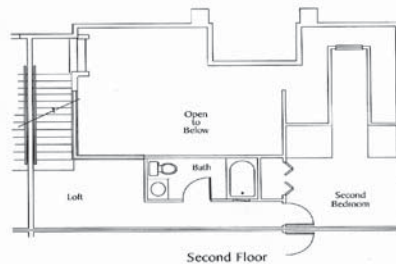
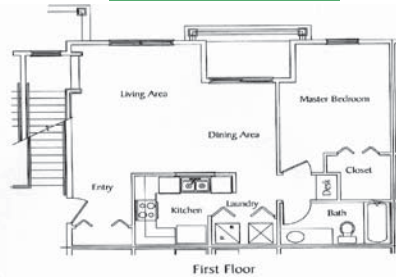

2 Bedroom Fairfield

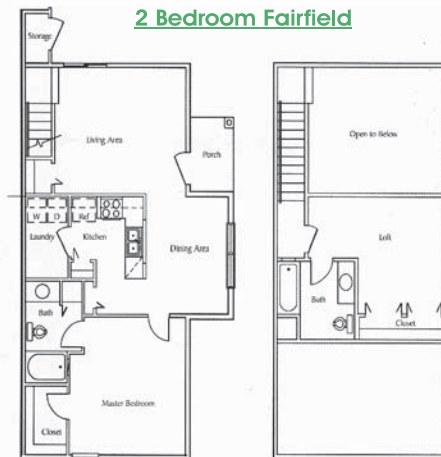

Other floor plans available.



Community Features:

- ✓ Club House with Community Room
- ✓ Fitness Room
- ✓ Pool & Sundeck
- ✓ Walking Trail through and around the Community
- ✓ Resident Business Center with Fax and Copier
- ✓ Playground
- ✓ Near Major Employers
- ✓ Warwick School District — Elementary within Walking Distance
- ✓ Conditional Acceptance of Pets
- ✓ Fully Furnished Units Available on Short-term Leases



Directions: From Lancaster take 501 North to 2nd Ave. (in Lititz). Turn right. 2nd Ave. turns into North Oak St. Follow North Oak to Creekside Lane. Turn right. Community Center is located at 600 Creekside Lane.

For information call: (717) 626-RENT